

PLAN ARMARE
STATIE POMPARE INFLUENT - (SP)
Scara 1:25
SECTIUNEA 1-1

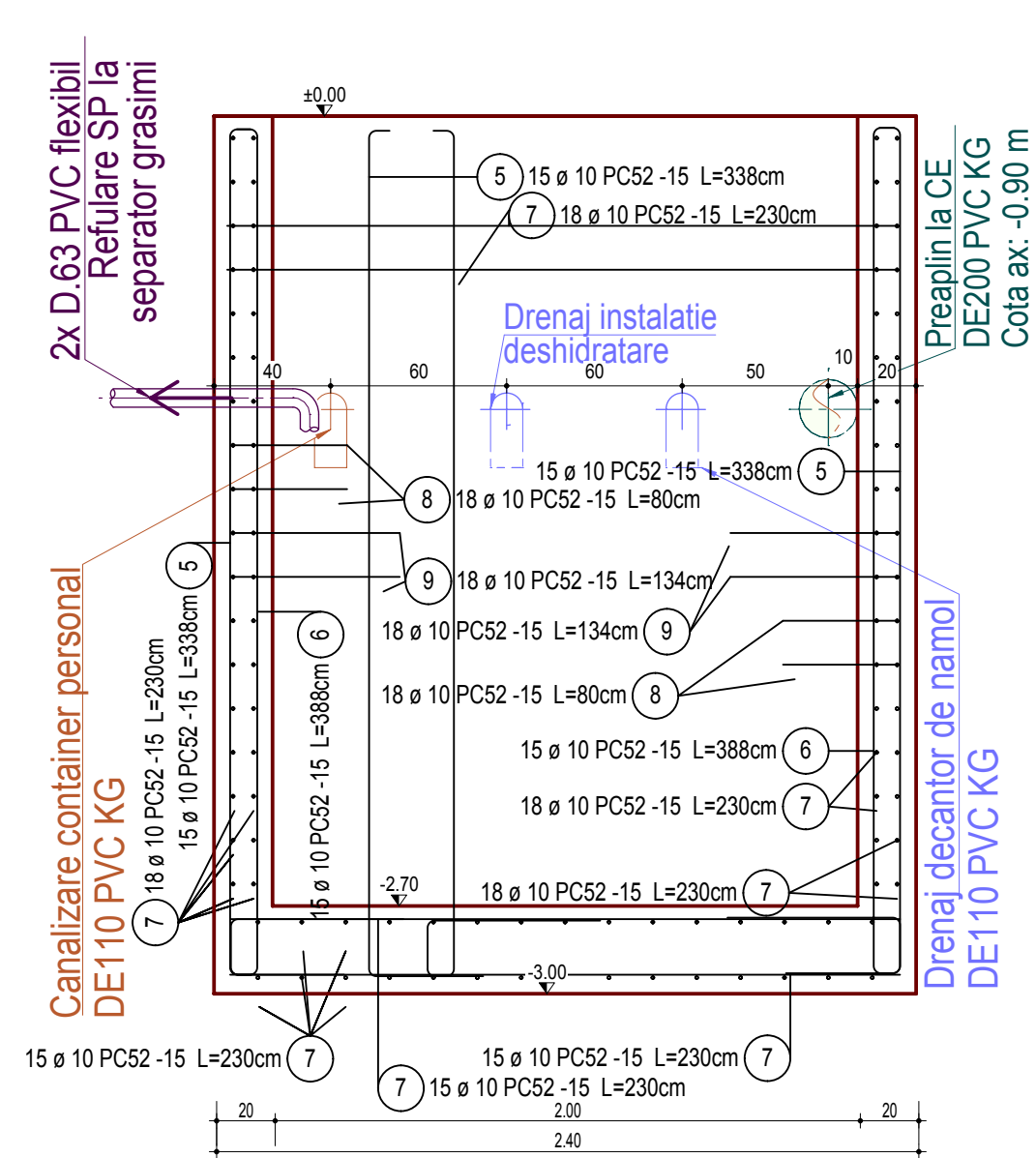

PLAN ARMARE
STATIE POMPARE INFLUENT - (SP)
Scara 1:25
SECTIUNEA 2-2

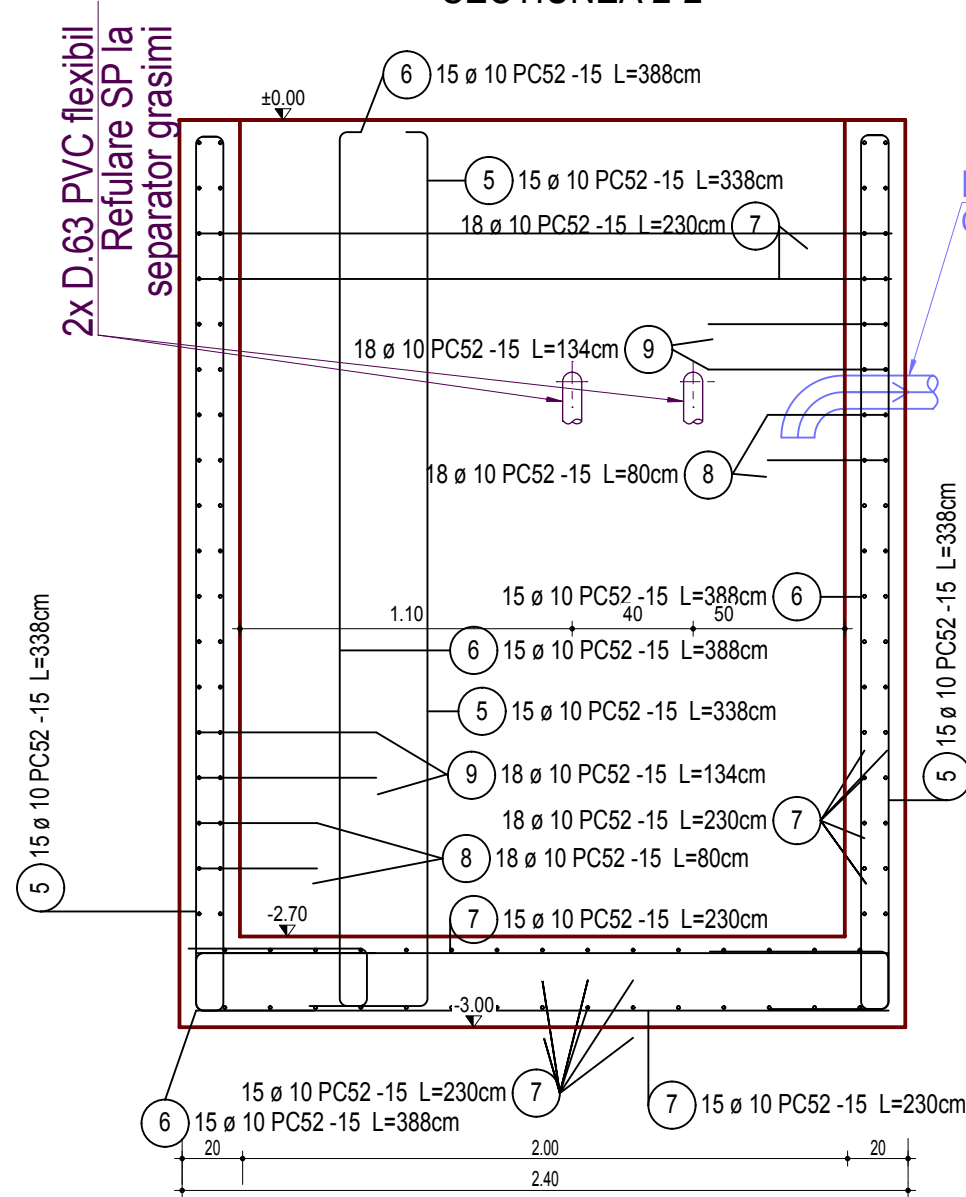

PLAN ARMARE
PLACA PREFABRICATA FIXA
Scara 1:25
SECTIUNEA X-X

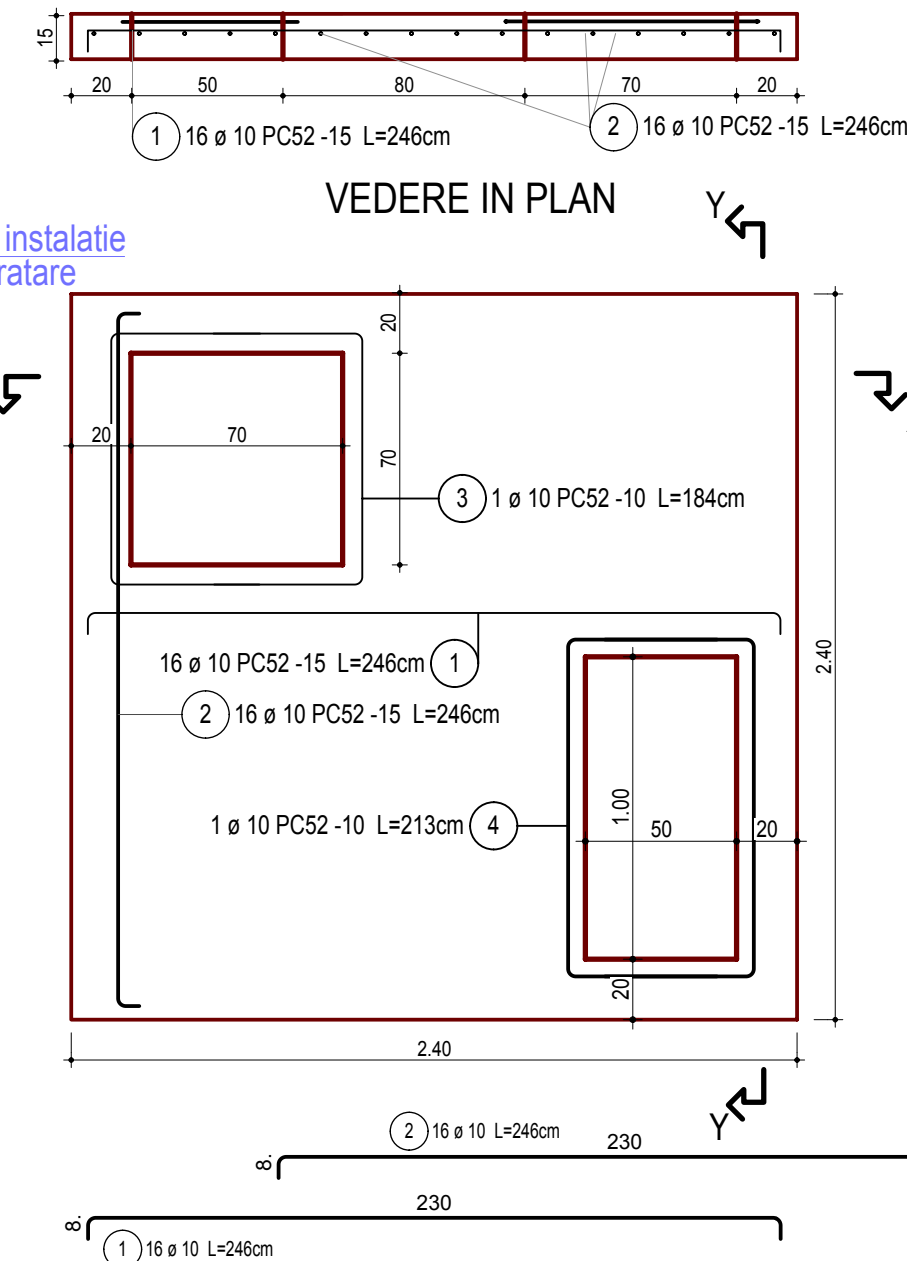

PLAN ARMARE
PLACA PREFABRICATA FIXA
Scara 1:25
SECTIUNEA Y-Y

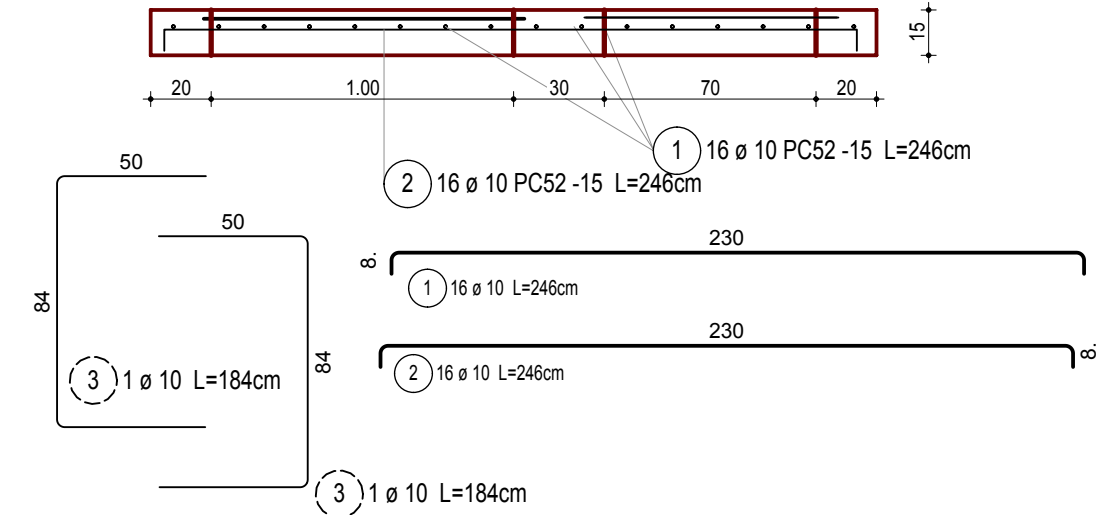

Lista armare cu fasonari

| Poz. | Buc. | ø | Unit. | Cal. | Bare cotate (fara scara) | Total Lung. [m] | Greut [kg] |
|------|------|----|-------|------|-----------------------------|-----------------------|---------------|
| 1 | 16 | 10 | 2.46 | PC52 | | 39.36 | 24.29 |
| 2 | 16 | 10 | 2.46 | PC52 | | 39.36 | 24.29 |
| 3 | 2 | 10 | 1.84 | PC52 | | 3.68 | 2.27 |
| 4 | 2 | 10 | 2.13 | PC52 | | 4.26 | 2.63 |
| 5 | 60 | 10 | 3.38 | PC52 | | 202.80 | 125.13 |
| 6 | 60 | 10 | 3.88 | PC52 | | 232.80 | 143.64 |
| 7 | 204 | 10 | 2.30 | PC52 | | 469.20 | 289.50 |
| 8 | 72 | 10 | 0.80 | PC52 | | 57.60 | 35.54 |
| 9 | 72 | 10 | 1.34 | PC52 | | 96.48 | 59.53 |

Greutate totala OB37 (kg): 0.00 kg
Greutate totala PC52 (kg): 706.82 kg
Greutate totala PC60 (kg): 0.00 kg
Greutate totala OB37 + PC52 + PC60 (kg): 706.82 kg

Beton simplu: C8/10 (BC 10 - B150)
Beton armat: C25/30 (BC 30 - B400)
Otel beton: Ø10 PC52
Acoperire beton: 5 cm

~ 700 kg

Nota: Toate caminele si bazinele vor fi hidroizolate corespunzator impotriva infiltratiilor.

| | | | | | |
|--|-----------------------|-----------|------------------|---|---------------------|
| Verificator/expert | Titlu / Nume | Semnatura | Cerinta | Referat / Expertiza nr / Data | Pr.nr.: 18/2015 |
| S.C. PANMITI CON S.R.L. CUI RO 10110990, J18/9/1998, Mun. Tg.-Jiu, Str. Aleea Ioan Slavici, Nr.3, Bl.3, Sc.1, Ap.1, Jud. Gorj | | | | Beneficiar: COMUNA CAPRENI Amplasament: COMUNA CAPRENI, JUD. GORJ | Faza: P.T. |
| Specificatie | Titlu / Nume | Semnatura | Scara 1:50 | Titlu proiectului: CONSTRUIRE CANALIZARE SI STATIE DE EPURARE APE UZATE, COMUNA CAPRENI, JUDETUL GORJ | Pl. nr.: SE - R1 |
| SEF PROIECT | ing. Fintina Adrian | | | | |
| PROIECTAT | ing. Vladoiu Gheorghe | | | | |
| DESENAT | ing. Vladoiu Gheorghe | | Data: 11/2015 | Titlu plansei: PLAN ARMARE LUCRARI REZISTENTA STATIE POMPARE INFLUENT | |